

From Risk to Resilience

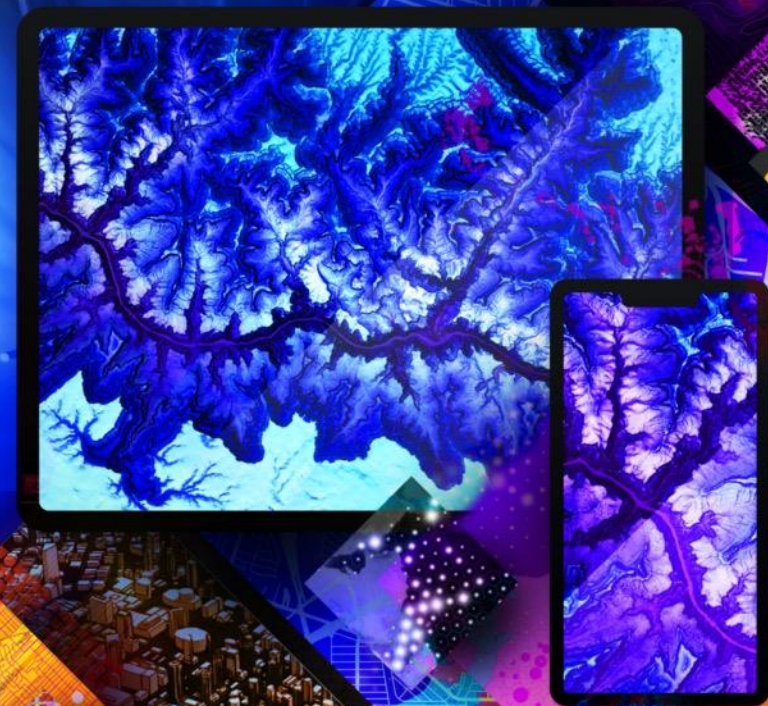



Agenda

Emergency Management Solution

Overview of ArcGIS Solutions

Emergency Management Solution Overview

How to use the solution

Quick Glimpse about ArcGIS solutions





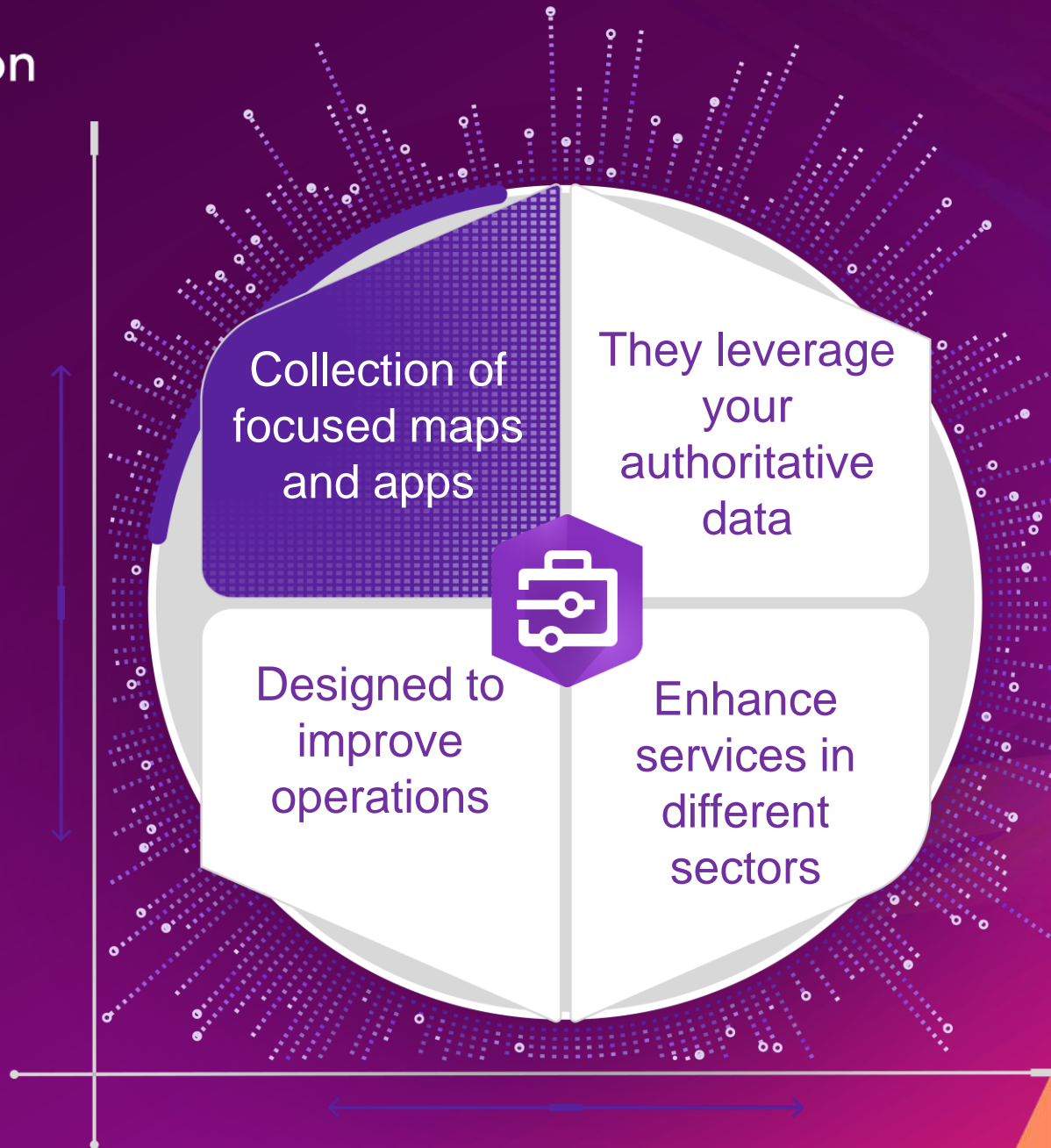





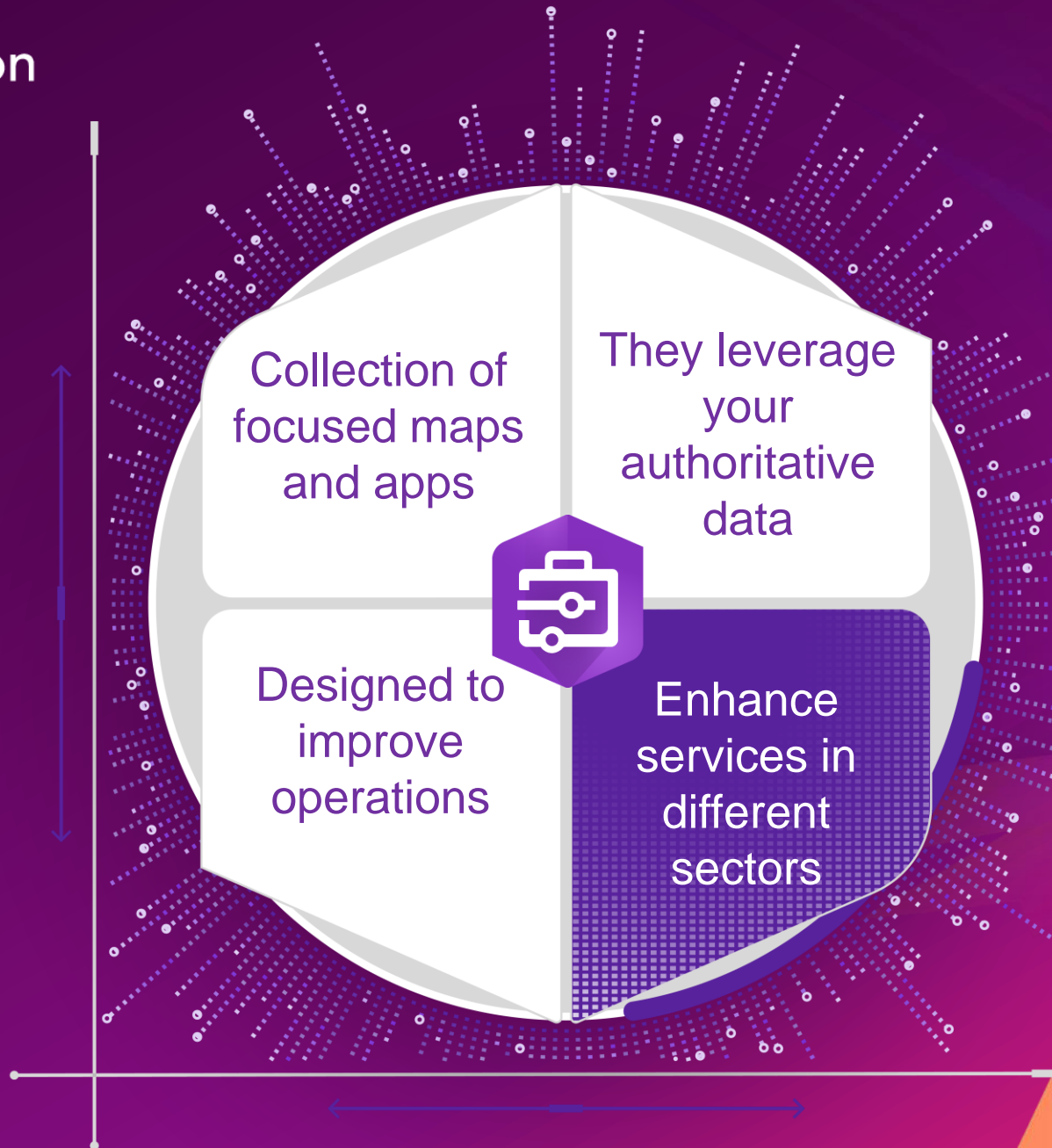



Public Safety Solutions





Emergency Management Operations

Solution Architecture

GIS Analysts

Incident Commander

Operation Staff

Operational Data

- Demographics
- Critical Facilities
- Resources
- Incident



Online

Incident Briefing

Operation response

Situation Awareness Viewer

Public Information

Emergency Response Volunteer

General public



Emergency Management Operations

How to deploy ArcGIS solution

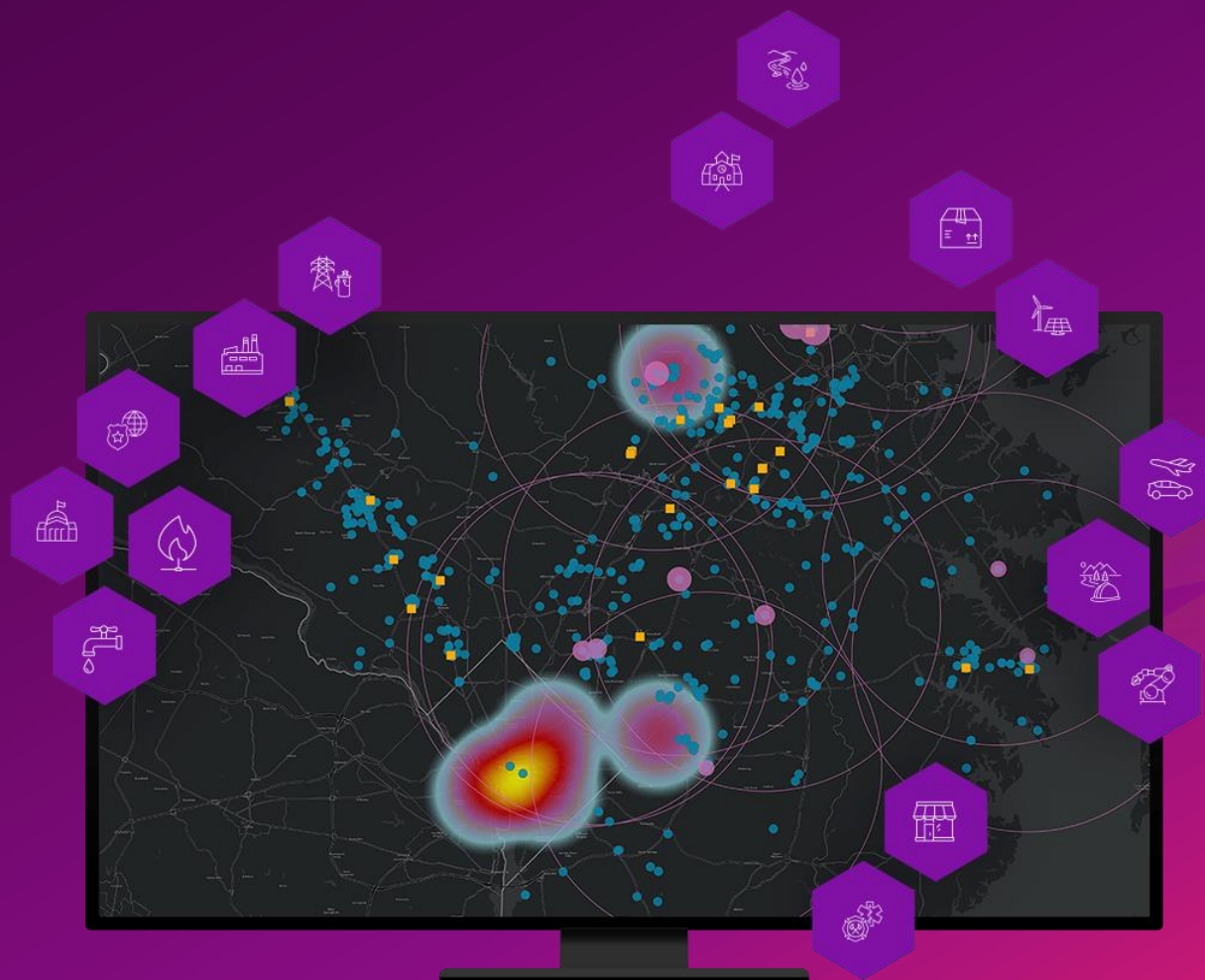



New item Create app

Search mohamad.chalhoub_EL.EDU

Table Date Modified Filter

Folders

Filter folders

- All my content mohamad.chalhoub_EL.EDU Backup tmp Tyr StoryMap

1 - 1 of 1 in mohamad.chalhoub_EL.EDU

Table with columns: Title, Web Experience, Modified (Oct 11, 2022)

Filters

Categories

No Categories Yet

Categories allow members to organize items consistently and provide a simple way to browse content in the organization.

Emergency Management Operation Private and Public Apps

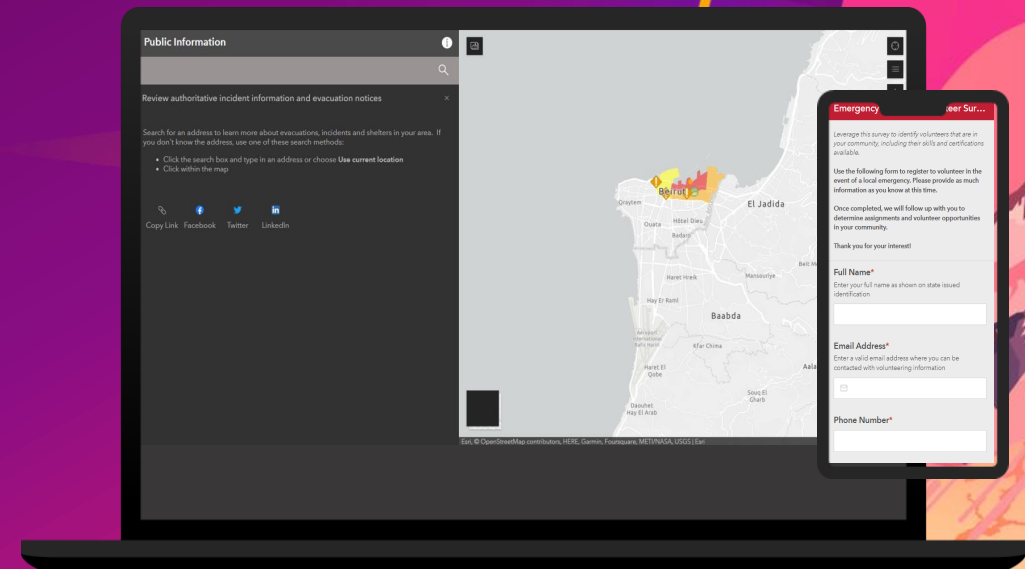

Incident Briefing

Situational Awareness | Operations Response | **Incident Status**

Incident Status Dashboard

Active Incidents
3
+ 0 last 23 hours

Open Shelters
1

Shelter Occupancy
5%

Weather Warnings
1

MRPs Deployed
2
+ 0 last 23 hours

Road Closures
4
+ 0 last 23 hours

PODs
1
+ 0 last 23 hours



Incident Briefing

Situational Awareness | **Operations Response** | Incident Status

Understand the current status of emergency facilities and response teams

Find address or place

Operations Response

Map

178,511 33,883 Degrees

Incident | MRP Deployments | Response Facilities | Road Closures | School | Hospitals | Shelters | Distribution Capacity

Locate Incident | Start Date | Affected Area Range | 0.5 Miles



Incident Briefing

Situational Awareness | Operations Response | Incident Status

Understand the impact on public infrastructure and human populations

Find address or place or the

Situational Awareness Viewer

Incident Briefing

Situational Awareness | Operations Response | Incident Status

Situational Awareness Viewer

Find address or place or the

Active Incidents and Warnings

- Fire Stations
- Shelters
- Schools
- Special Needs
- USA Storm Reports - NOAA HAIL Storm Reports (24 hours)
- USA Storm Reports - NOAA TORNADO Storm Reports (24 hours)
- USA Storm Reports - NOAA WIND Storm Reports (24 hours)

Incident | Schools (1) | Hospitals (0) | Shelters (1) | Situational Needs (0) | Road Closures (3) | Potential Impact

Street name	Start Time	End Time
Route de Hadath	11/30/2022, 12:00 AM	11/30/2022, 1:00 AM
Avenue Charles Helou	11/30/2022, 1:00 PM	11/30/2022, 2:15 PM
Route de Hadath	11/30/2022, 10:30 AM	11/30/2022, 1:00 PM



Incident Briefing

Situational Awareness | Operations Response | **Incident Status**

Incident Status Dashboard

Active Incidents **3**
+ 0 last 23 hours

Open Shelters **1**

Shelter Occupancy **5%**

Weather Warnings **1**

MRPs Deployed **2**
+ 0 last 23 hours

Road Closures **4**
+ 0 last 23 hours

PODs **1**
+ 0 last 23 hours

Map showing incident locations in Beirut, Lebanon.



Incident Briefing

Situational Awareness | **Operations Response** | Incident Status

Operations Response

Find address or place

Map showing emergency response resources and facilities in Beirut.

Incident | MRP Deployments | Response Facilities | Road Closures | School | Hospitals | Shelters | Distribution Capacity



Incident Briefing

Situational Awareness | Operations Response | Incident Status

Situational Awareness Viewer

Find address or place or the

Map showing 3D visualization of incident impact on infrastructure and population.

Incident Briefing

Situational Awareness | Operations Response | Incident Status

Situational Awareness Viewer

Find address or place or the

Active Incidents and Warnings

- Fire Stations
- Shelters
- Schools
- Special Needs
- USA Storm Reports - NOAA HAIL Storm Reports (24 hours)
- USA Storm Reports - NOAA TORNADO Storm Reports (24 hours)
- USA Storm Reports - NOAA WIND Storm Reports (24 hours)

Incident | Schools (1) | Hospitals (0) | Shelters (1) | Situational Needs (0) | Road Closures (3) | Potential Impact

Street name	Start Time	End Time
Street name Route De Housse	11/30/2022, 12:00 AM	11/30/2022, 1:00 AM
Street name Avenue Charles Helou	11/30/2022, 1:00 PM	11/30/2022, 2:15 PM
Street name route 8	11/30/2022, 10:30 AM	11/30/2022, 1:00 PM



Emergency Response

The information you need when a disaster strikes

For immediate emergency assistance, call [112](tel:112).



Emergency Response

The information you need when a disaster strikes

For immediate emergency assistance, call [112](tel:112).

Public Apps

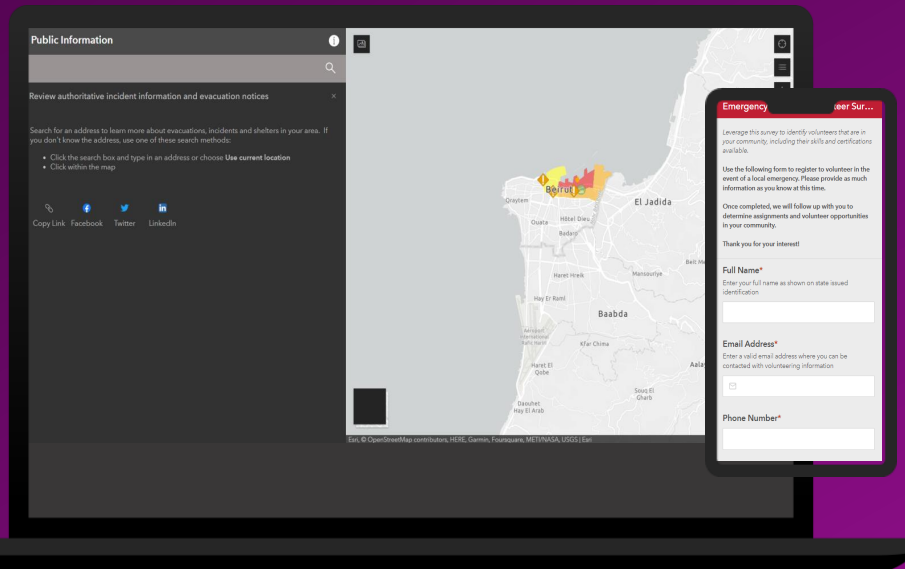

Public Information

Review authoritative incident information and evacuation notices

Search for an address to learn more about evacuations, incidents and shelters in your area. If you don't know the address, use one of these search methods:

- Click the search box and type in an address or choose [Use current location](#)
- Click within the map



Esri, © OpenStreetMap contributors, HERE, DeLorme, Mapbox, METI/NASA, USGS, Esri

Emergency

Leverage this survey to identify volunteers that are in your community, including their skills and certifications available.

Use the following form to register to volunteer in the event of a local emergency. Please provide as much information as you know at this time.

Once completed, we will follow up with you to determine assignments and volunteer opportunities in your community.

Thank you for your interest!

Full Name*
Enter your full name as shown on state issued identification.

Email Address*
Enter a valid email address where you can be contacted with volunteering information.

Phone Number*

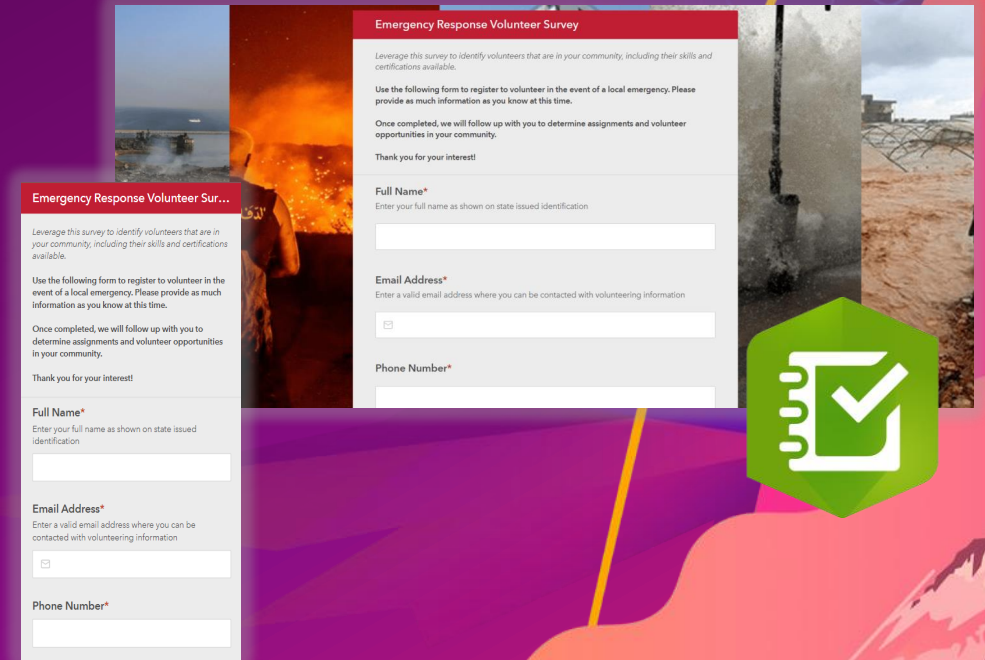
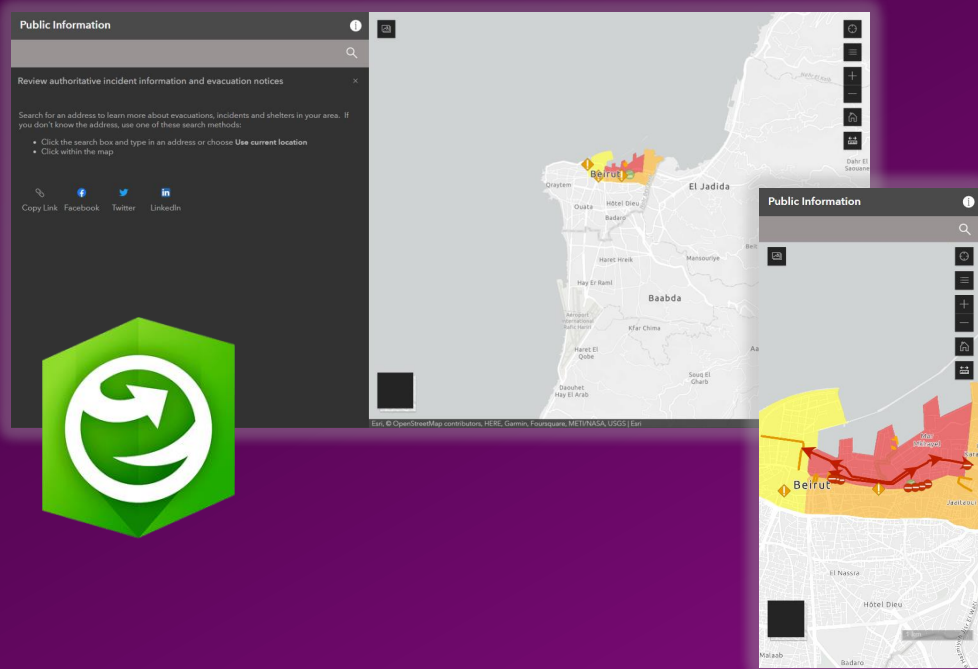

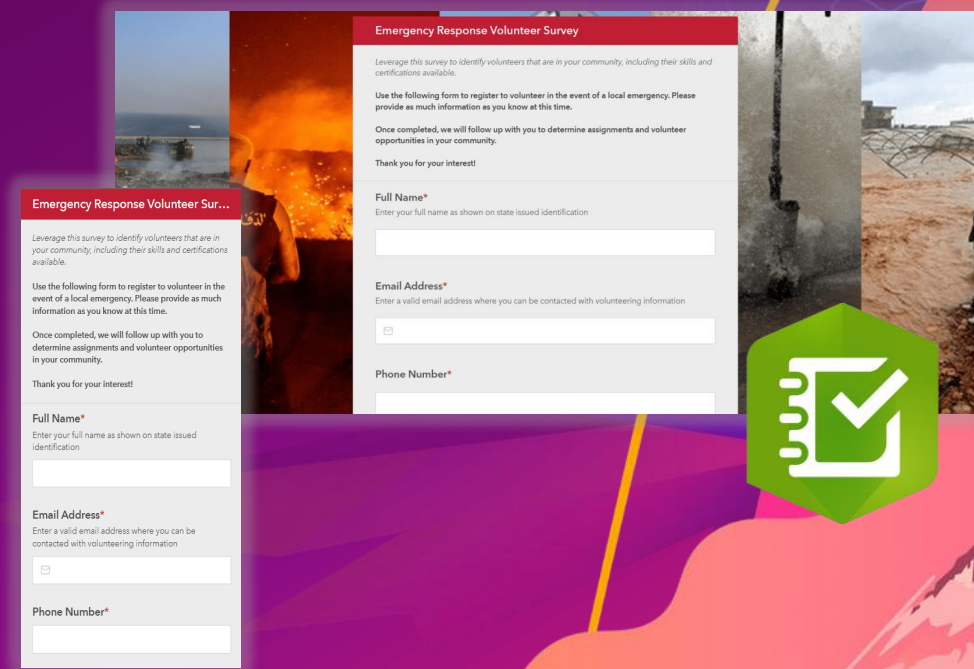
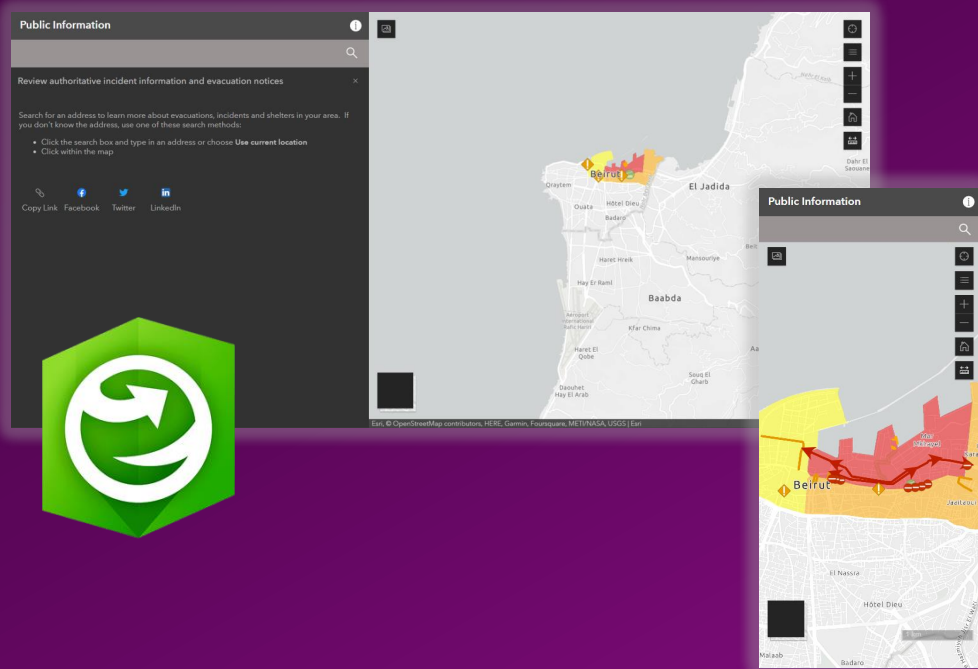

Live Demo

Situational Awareness Viewer

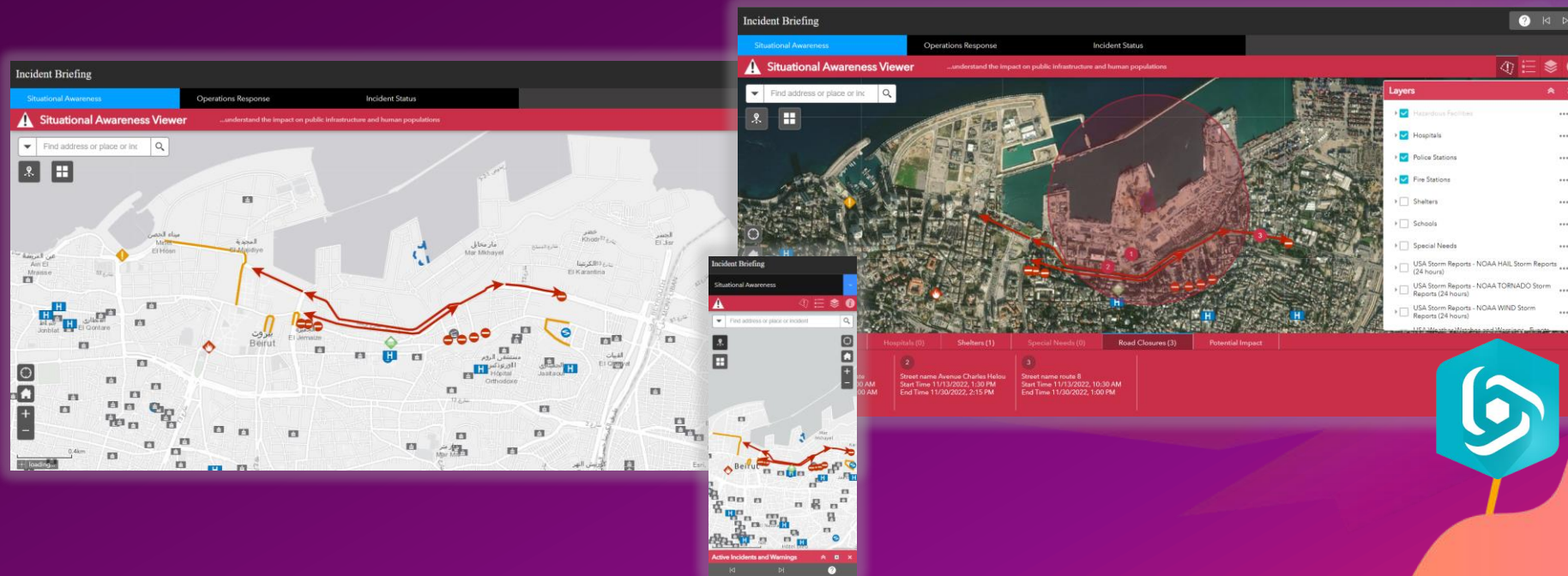

Situational Awareness Viewer

...understand the impact on public infrastructure and human populations

Find address or place or inc



Active Incidents and Warnings



- Incident Perimeter 0
- Incident Paths 0
- Local Incidents 0

Click to continue drawing

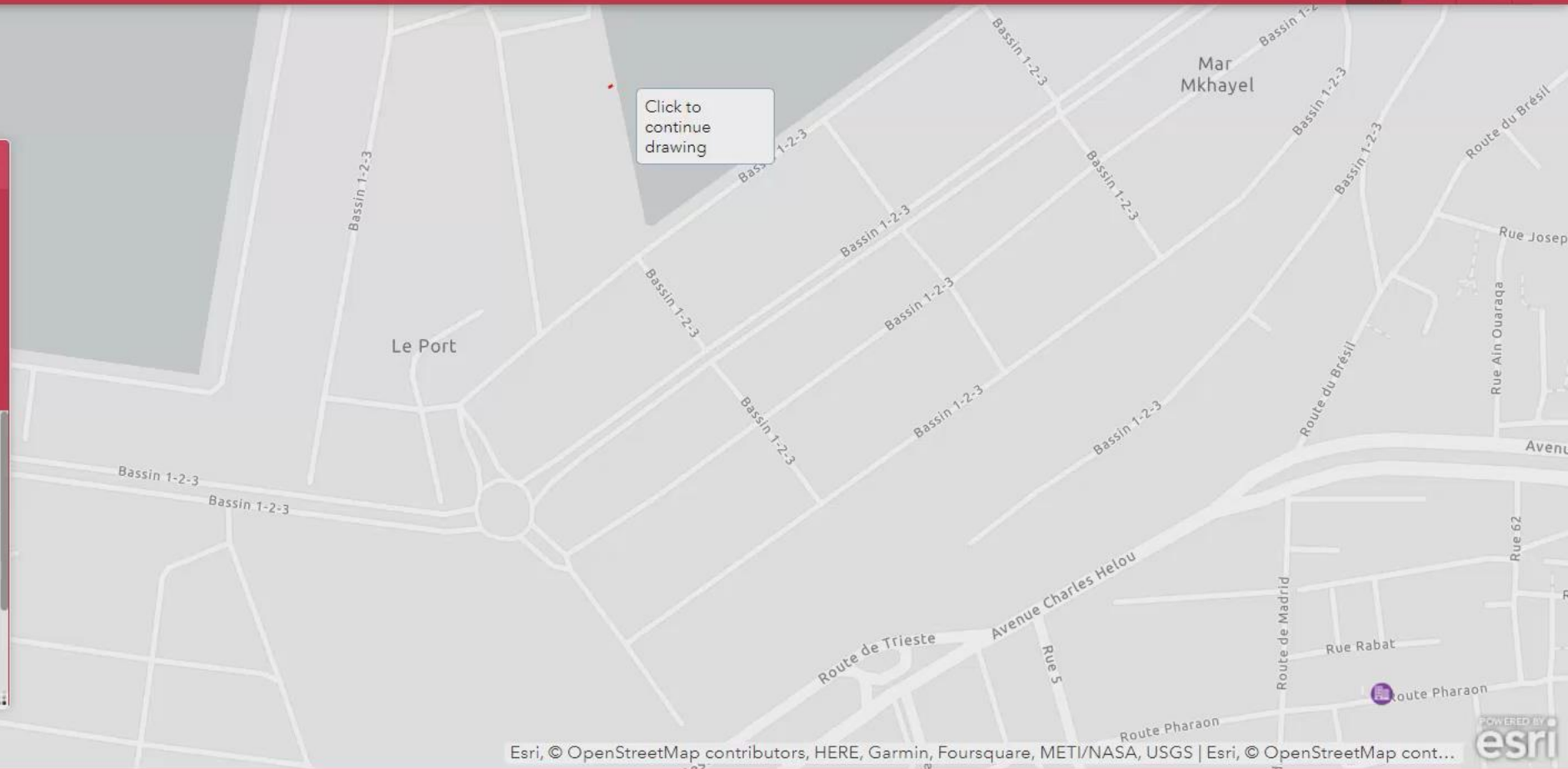

Esri, © OpenStreetMap contributors, HERE, Garmin, Foursquare, METI/NASA, USGS | Esri, © OpenStreetMap cont...



Incident

Locate Incident

Affected Area Range

0 Miles

App State

Click to restore the map extent and layers visibility where you left off.

Operations Response

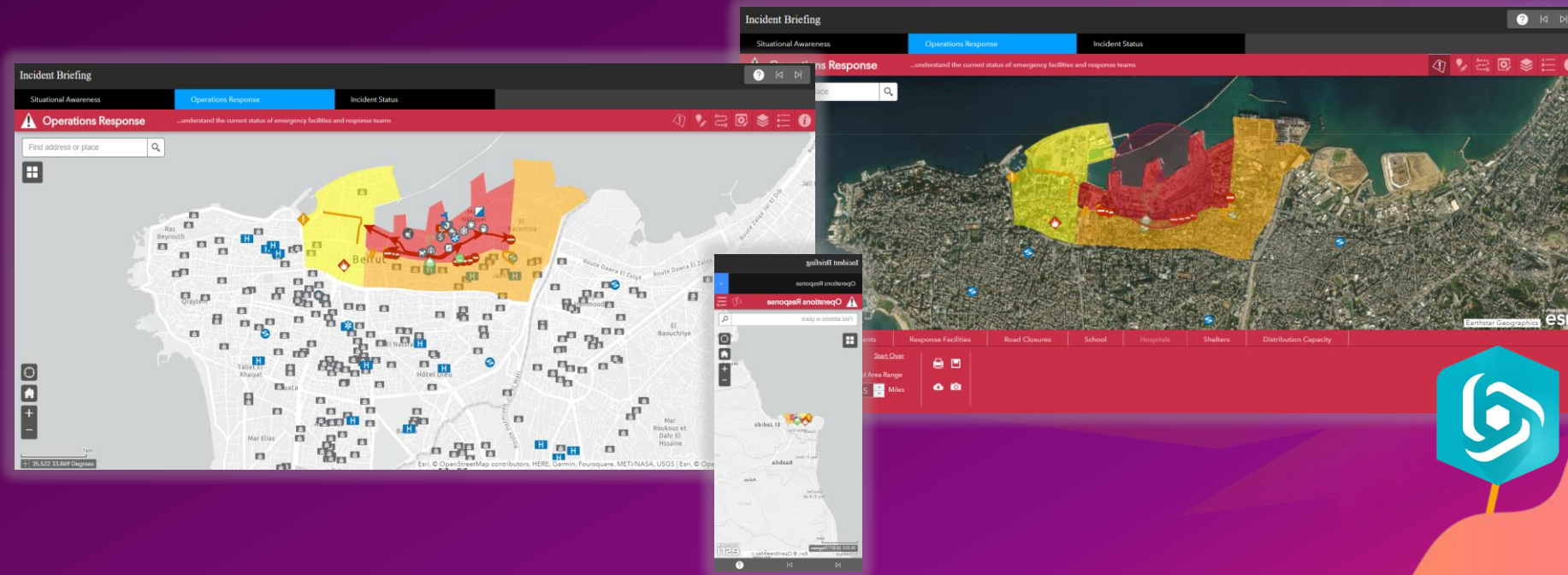

Find address or place

Operation Responce App

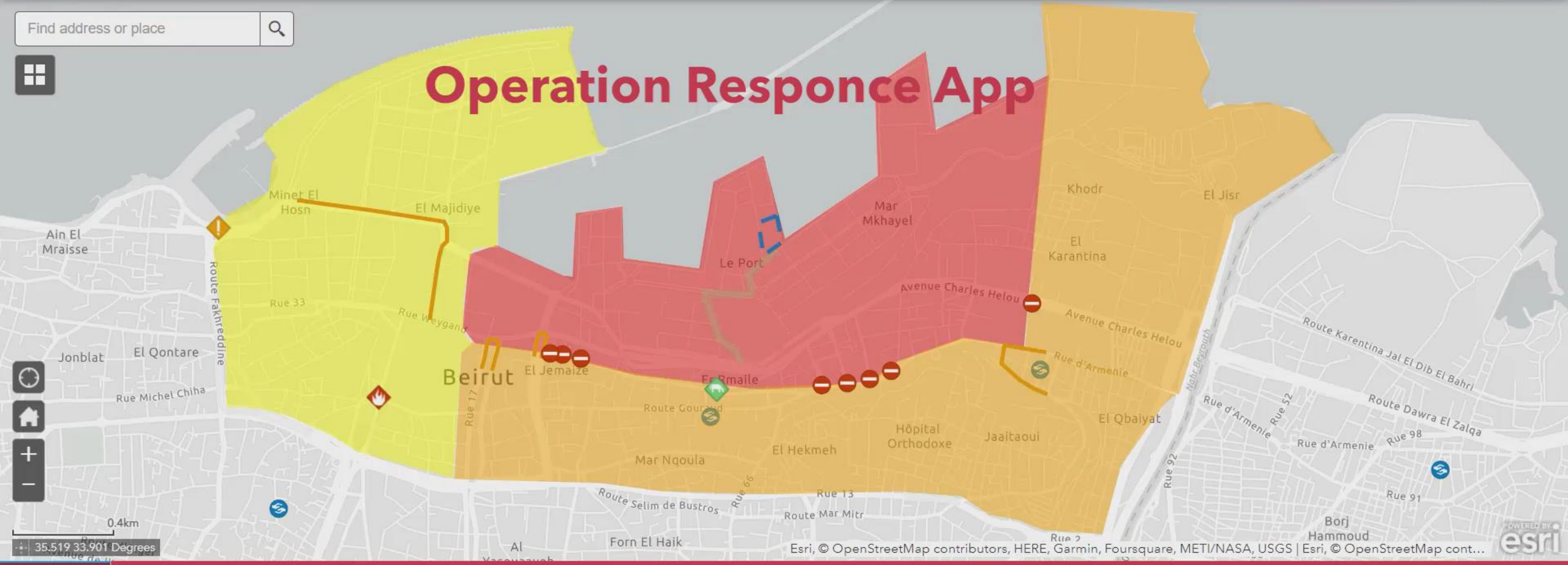

Incident

Locate Incident

Affected Area Range

0 Miles

Incident Status Dashboard

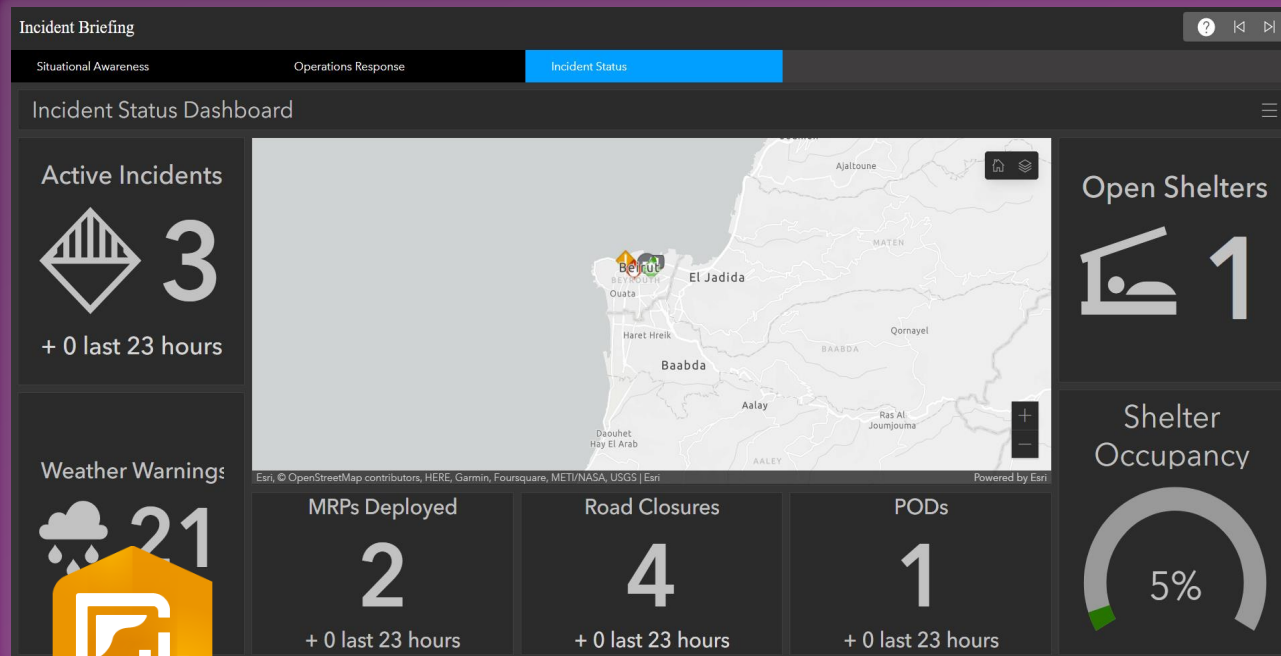

Incident Status Dashboard

Active Incidents



+ 0 last 23 hours

Weather Warnings



Esri, © OpenStreetMap contributors, HERE, Garmin, Foursquare, METI/NASA, USGS | Esri Powered by Esri

Open Shelters



Shelter Occupancy

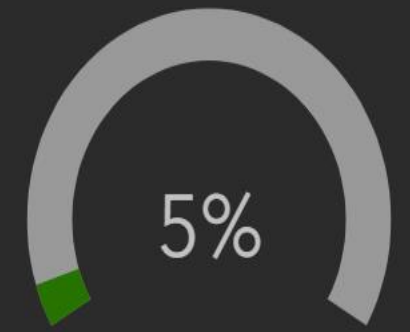

MRPs Deployed



+ 0 last 23 hours

Road Closures



+ 0 last 23 hours

PODs



+ 0 last 23 hours

Emergency Response

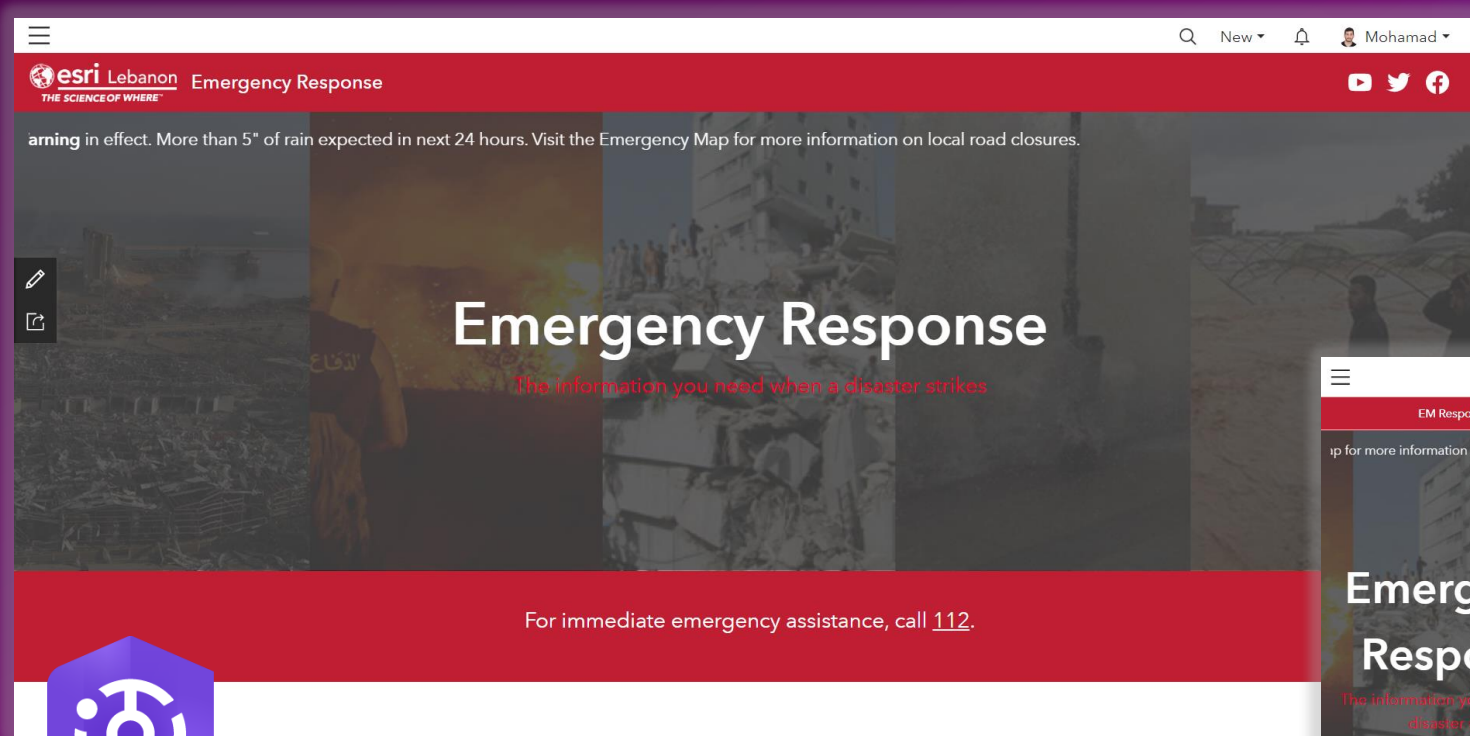



Emergency Response

The information you need when a disaster strikes

For immediate emergency assistance, call [112](tel:112).

- Road Closures **4**
- Evacuation Notices **2**
- Shelters **1**



Information on local road closures.

Emergency Response

The information you need when a disaster strikes

For immediate emergency assistance, call 112.



Mohamad

Explore

Data

Documents

Apps & Maps

Recent Downloads

Settings

Overview

Sign Out

Public Information

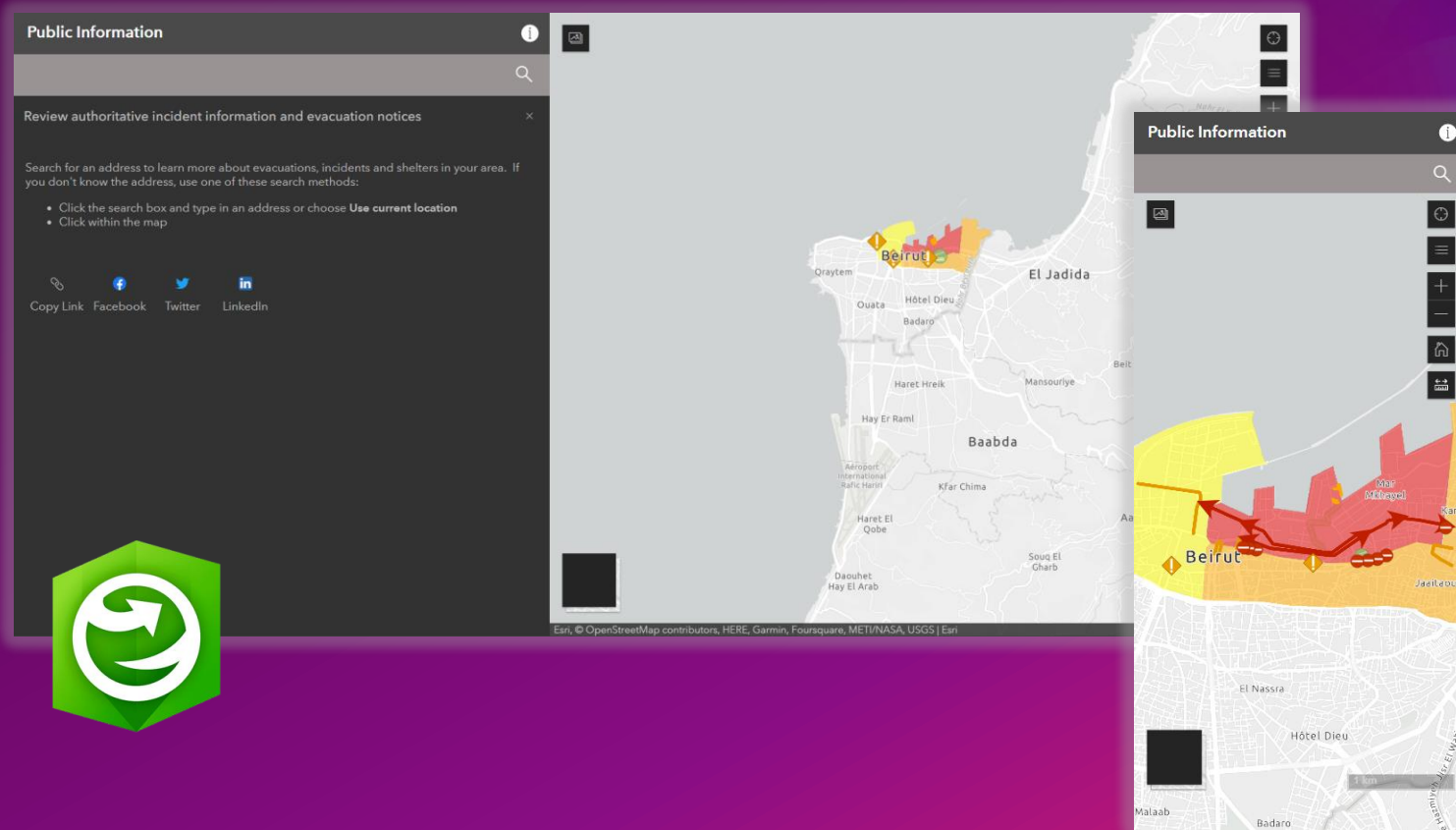

Public Information

Review authoritative incident information and evacuation notices

Search for an address to learn more about evacuations, incidents and shelters in your area. If you don't know the address, use one of these search methods:

Search for an address to learn more about evacuations, incidents and shelters in your area. If you don't know the address, use one of these search methods:

- Click the search box and type in an address or choose **Use current location**
- Click within the map

Copy Link Facebook Twitter LinkedIn



Emergency Response Volunteer Survey

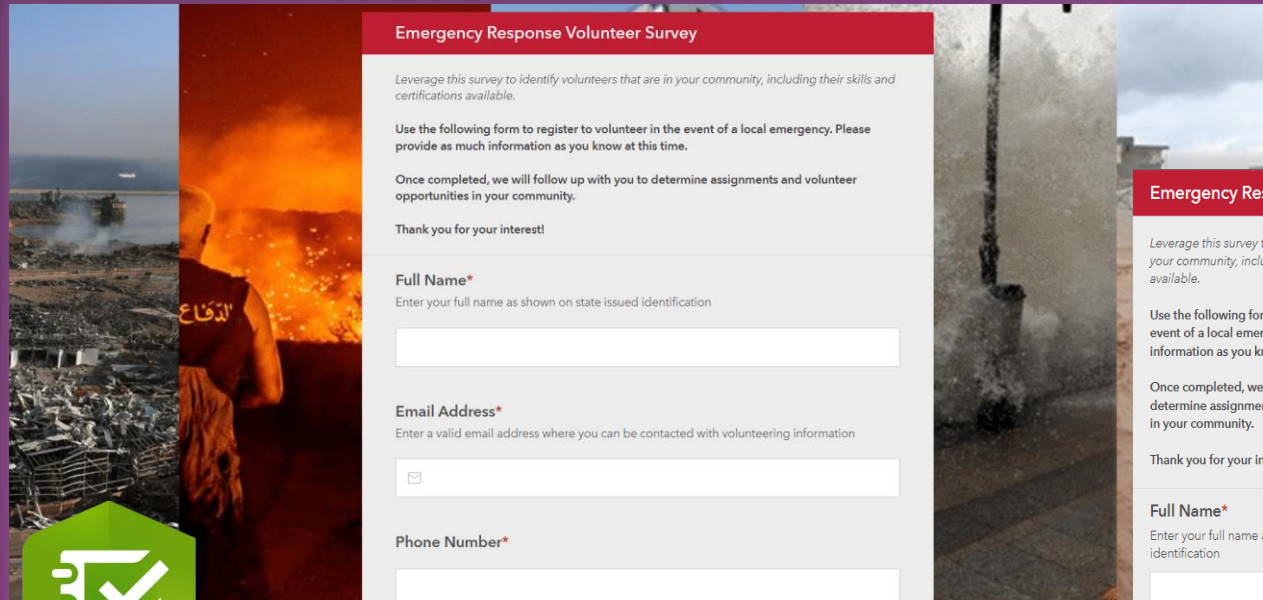

Emergency Response Volunteer Survey

Leverage this survey to identify volunteers that are in your community, including their skills and certifications available.

Use the following form to register to volunteer in the event of a local emergency. Please provide as much information as you know at this time.

Once completed, we will follow up with you to determine assignments and volunteer opportunities in your community.

Thank you for your interest!

Full Name*
Enter your full name as shown on state issued identification

Email Address*
Enter a valid email address where you can be contacted with volunteering information

Phone Number*



Emergency Response Volunteer Sur...

Leverage this survey to identify volunteers that are in your community, including their skills and certifications available.

Use the following form to register to volunteer in the event of a local emergency. Please provide as much information as you know at this time.

Once completed, we will follow up with you to determine assignments and volunteer opportunities in your community.

Thank you for your interest!

Full Name*
Enter your full name as shown on state issued identification

Email Address*
Enter a valid email address where you can be contacted with volunteering information

Phone Number*



Emergency Response Volunteer Survey

Leverage this survey to identify volunteers that are in your community, including their skills and certifications available.

Use the following form to register to volunteer in the event of a local emergency. Please provide as much information as you know at this time.

Once completed, we will follow up with you to determine assignments and volunteer opportunities in your community.

Thank you for your interest!

Full Name*

Enter your full name as shown on state issued identification

Email Address*

Enter a valid email address where you can be contacted with volunteering information



Phone Number*

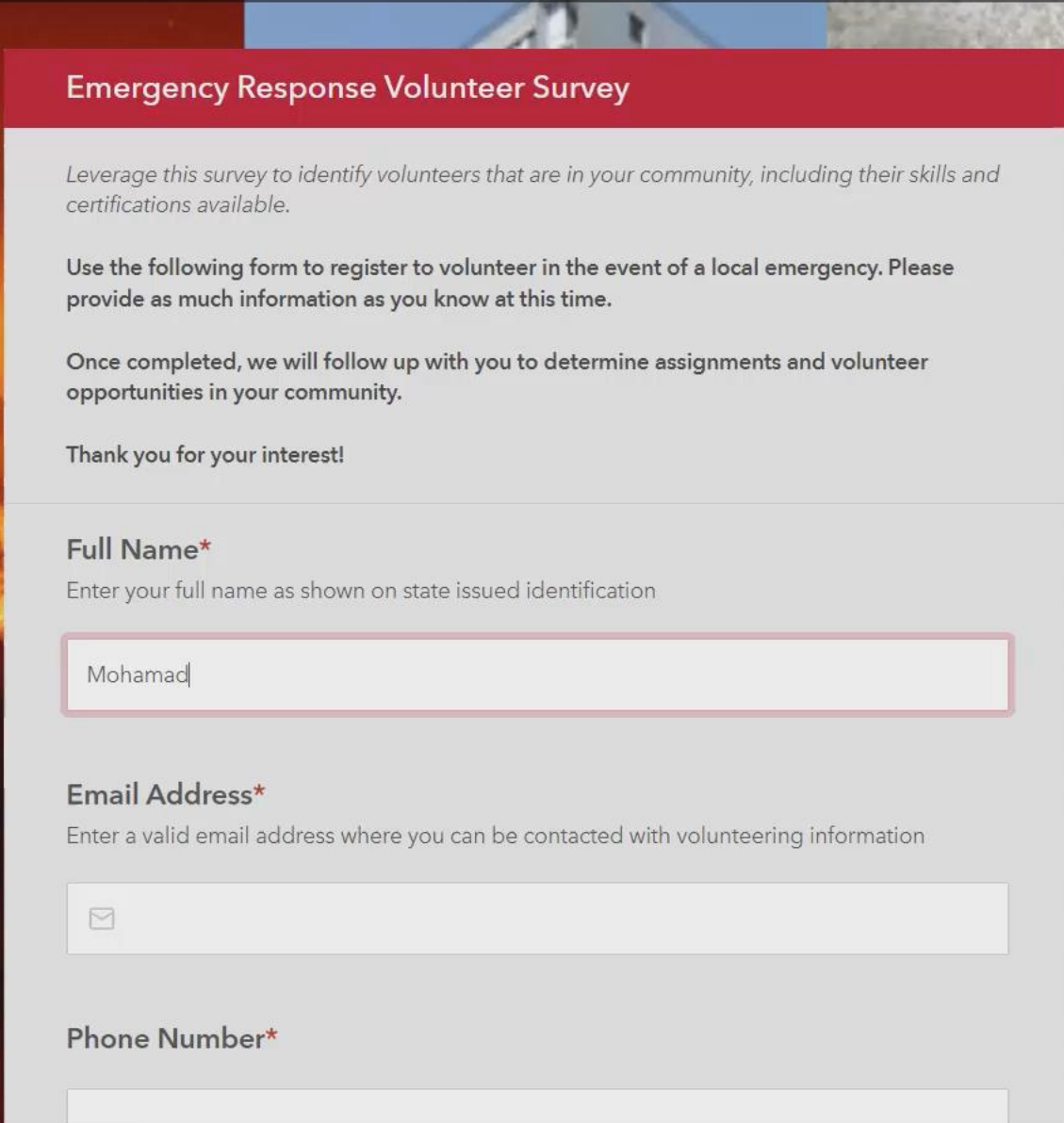

Thank you